Case Study: Pinterest Web Application Clone

1. Introduction

Pinterest is a popular social media platform used for discovering and saving ideas related to fashion, design, cooking, study, travel, and many other topics. Users can search for inspiration, save images called Pins, and organize them into boards.

The purpose of this project is to develop a Pinterest-like webpage using HTML, CSS, and JavaScript to understand modern web layout design, responsive UI development, and interactive elements.

2. Objective of the Project

The main objectives of this project are:

- To study the user interface of Pinterest
- To create a responsive web layout similar to Pinterest
- To understand masonry grid layouts used for displaying images
- To implement search bar and category navigation
- To practice HTML, CSS, and JavaScript integration

3. Problem Statement

Many websites need an attractive way to display large collections of images. Traditional grid layouts often leave empty spaces and do not look visually appealing.

Pinterest solves this problem using a masonry layout, where images are arranged vertically with different heights while maintaining a clean and organized structure.

The challenge of this project is to recreate a similar layout using basic web technologies.

4. Technologies Used

Technology	Purpose
HTML	Structure of the webpage
CSS	Styling and layout design
JavaScript	Interactivity and dynamic behavior
Web APIs	Placeholder images for demo content

5. System Architecture

The system consists of three main layers:

1. Frontend Layer

This includes the user interface elements such as:

- Navigation bar
- Search bar
- Category tabs
- Image grid layout

These components are created using HTML and CSS.

2. Interaction Layer

JavaScript handles user interactions such as:

- Clicking category tabs
- Highlighting selected category
- Dynamic behavior of UI components

3. Content Layer

Images are displayed inside a masonry grid layout, which automatically adjusts image sizes to maintain visual balance.

6. Output and clone image

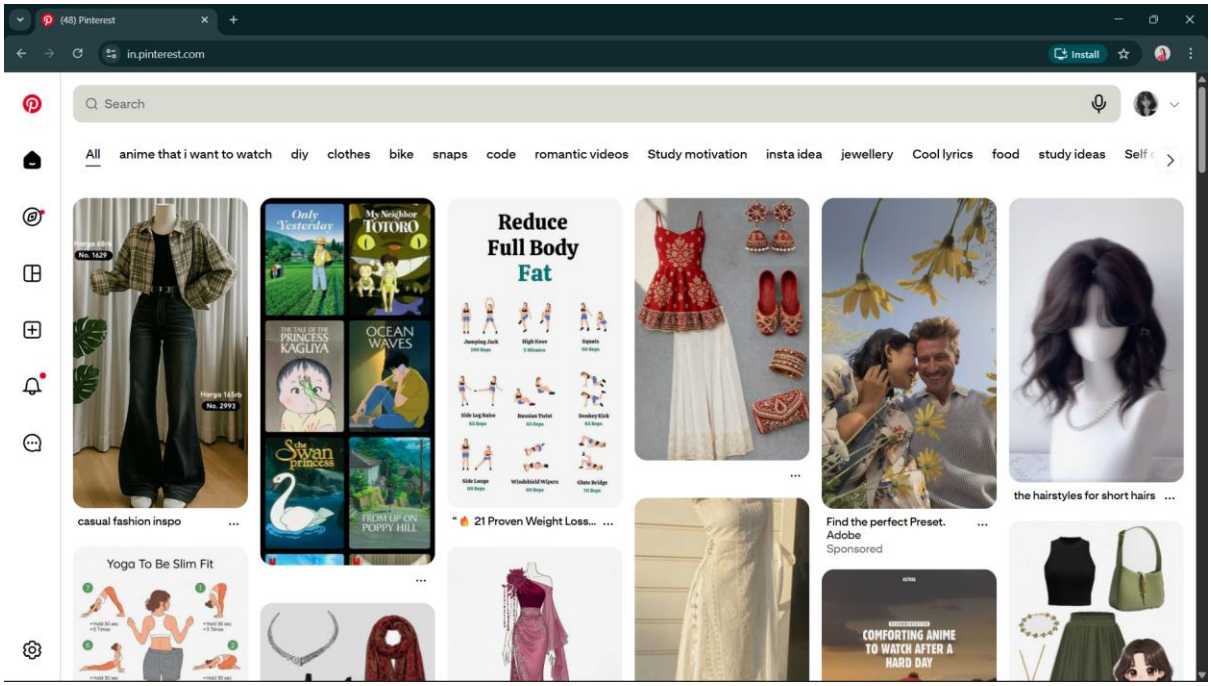

Figure 1 pinterest webpage

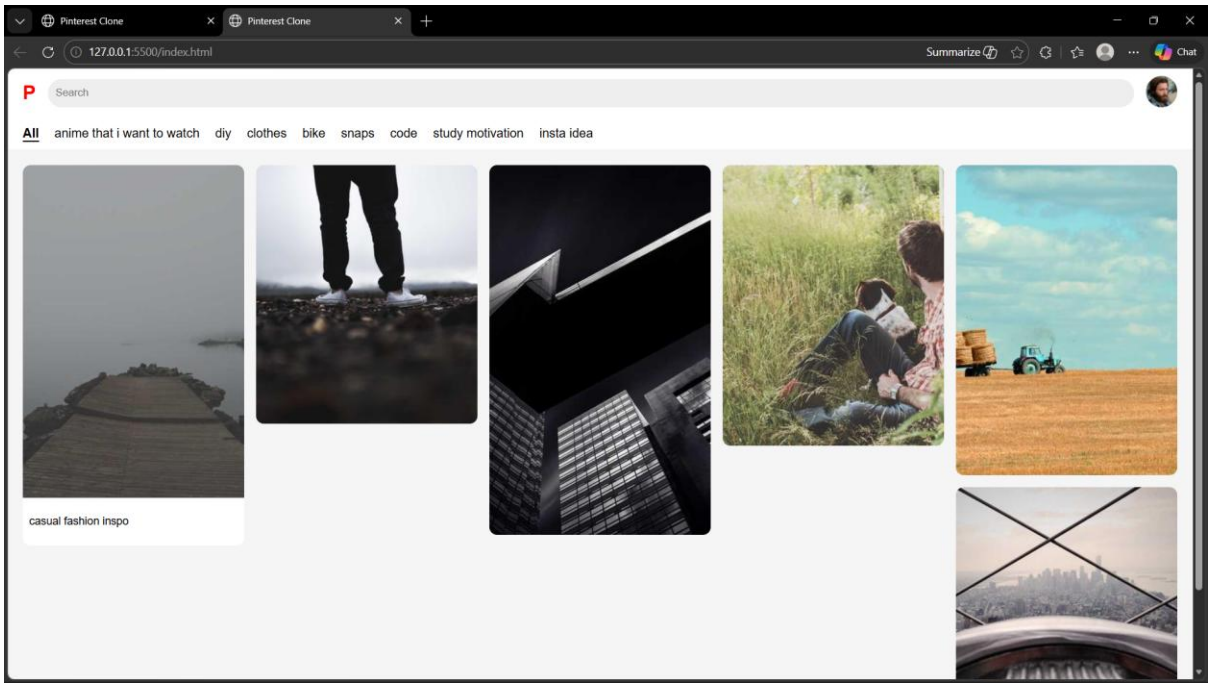

Figure 2 Clone image

7. Implementation

The application is implemented in three main parts:

HTML Structure

HTML defines the webpage layout including:

- Header
- Navigation menu
- Image container
- Individual image cards

CSS Styling

CSS is used for:

- Page layout
- Grid styling
- Fonts and colors
- Responsive design

JavaScript Functionality

JavaScript is used for:

- Adding active category effects
- Improving user interaction

8. Advantages

- Simple and attractive UI design
- Efficient display of large image collections
- Responsive layout for different devices
- Easy to modify and expand with new features

9. Limitations

- This clone does not include backend functionality
- Users cannot upload images or create accounts
- Search functionality is basic and not connected to a database

10. Future Improvements

In the future, the following features can be added:

- User login and registration system
- Image upload functionality
- Save pins feature
- Real-time search results
- Database integration using MongoDB or MySQL
- Backend development using Node.js

11. Conclusion

This project successfully demonstrates how a modern web interface similar to Pinterest can be built using basic web technologies like HTML, CSS, and JavaScript.

It helps students understand responsive layouts, image grids, and UI interaction, which are important concepts in modern web development.